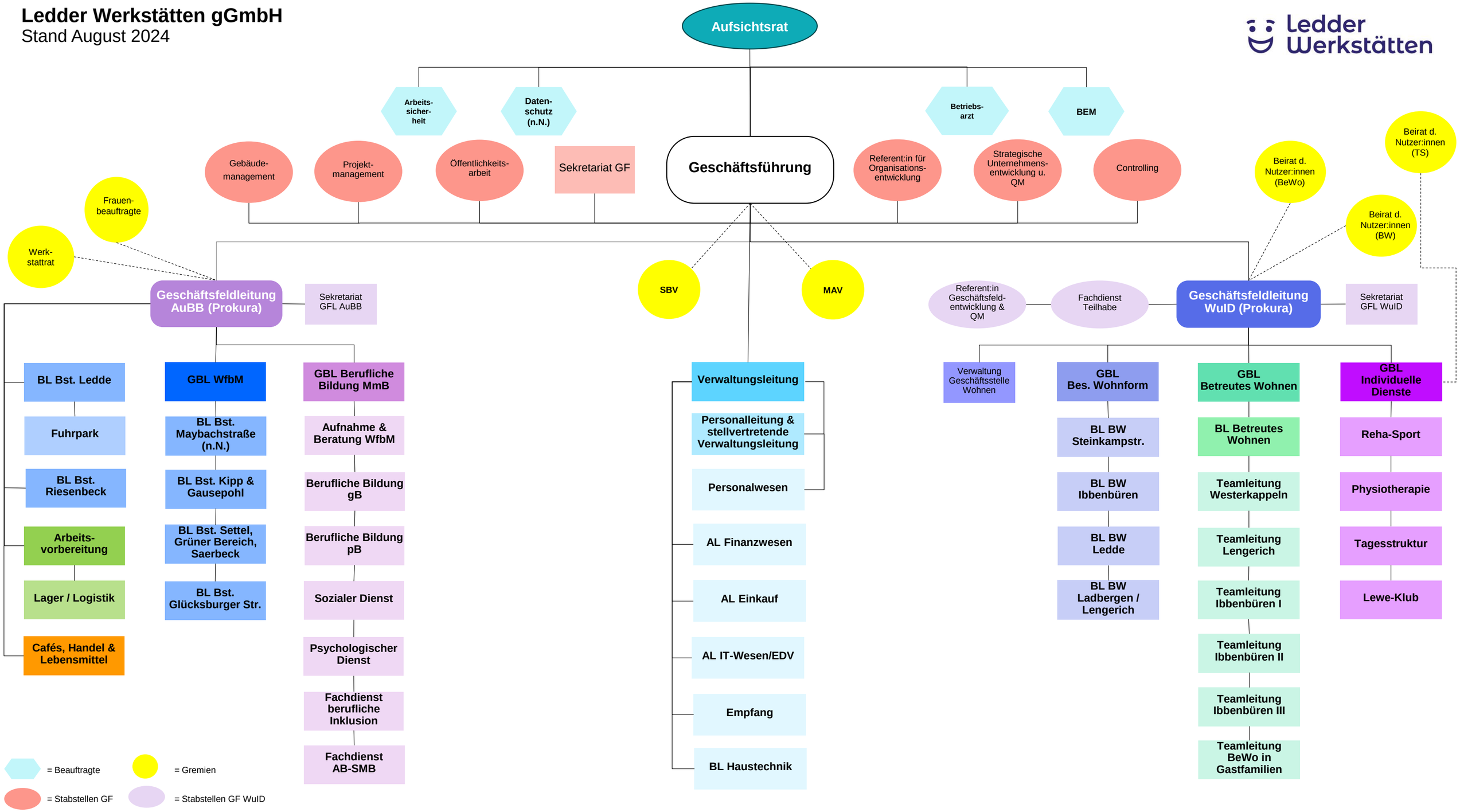Ledder Werkstätten gGmbH
Stand August 2024